

T OF SECTION 3, T46N, R6W OF THE 5TH P.M. MONTG.
 JOB # 98-14 FOR JAMES VAGEDES

Vagedes!

A

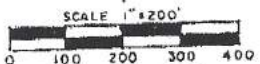

BEARINGS FROM SOLAR OBSERVATION
 CLASS "B" PROPERTY
 ○ = SET 3/4" ROD & "Y" POST
 □ = SET 1/2" ROD
 △ = FOUND GRADER BLADE RIGHT-OF-WAY MARKER
 DEED REFERENCE BK. 340 P. 895
 NOVEMBER 1998

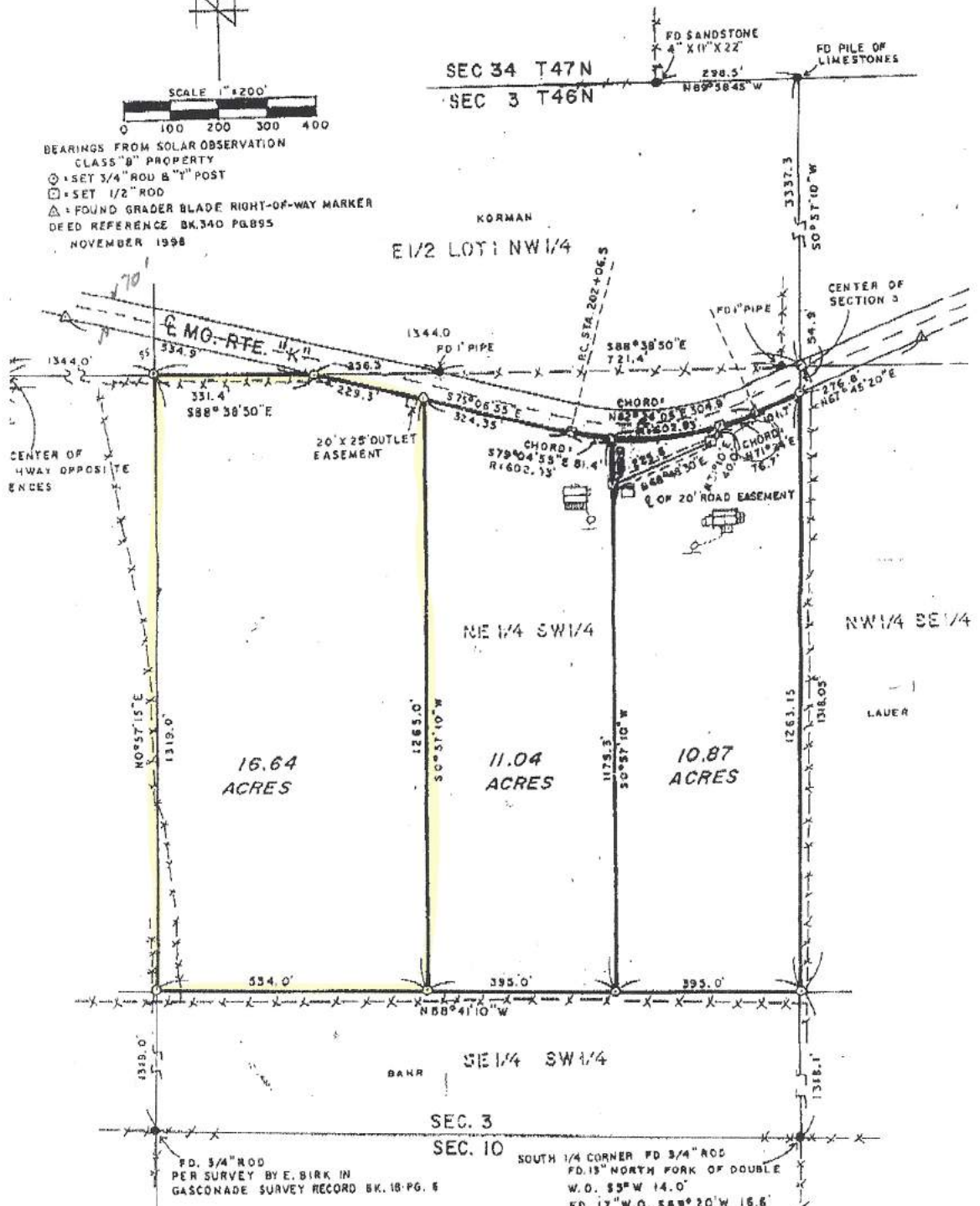

I, Vincent C. Klott hereby certify that this survey was performed by me and in accordance with the current minimum standards for property boundary surveys adopted by the Missouri Board for Architects, Professional Engineers and Land Surveyors.

