

PART OF THE WEST HALF OF THE NORTHWEST QUARTER, SECTION 17; PART OF THE NORTHEAST QUARTER, SECTION 18; PART OF THE SOUTHEAST QUARTER, SECTION 7; ALL IN TOWNSHIP 44 NORTH, RANGE 5 WEST, GASCONADE CO, MO

PAGE 1 OF 2 - SEE PAGE 2 FOR TRACT DESCRIPTIONS NOT VALID WITHOUT PAGE 2;

PRELIMINARY WITHOUT SEAL

BASED ON MY KNOWLEDGE, INFORMATION AND BELIEF, AND AT THE REQUEST OF BALLEW AND FITZGERALD, I HAVE COMPLETED A SURVEY ACCORDING TO STANDARDS FOR PROPERTY BOUNDARY SURVEYS OF THE STATE OF MISSOURI. THIS SURVEY IS VALID ONLY FOR HEREIN NAMED CLIENT.
 PAUL G. DOPUCH, PLS 1865
 PO BOX 101, HERMANN, MO 65041 (573) 486-2879
 DELL MIN I/O, DESKTOP/GASC MASTER, APRIL 2020;
 BEARINGS BASED ON SRC 1681D, APRIL 22, 2020;
 SHEET 1 OF 2, NOT VALID WITHOUT SHEET 2.

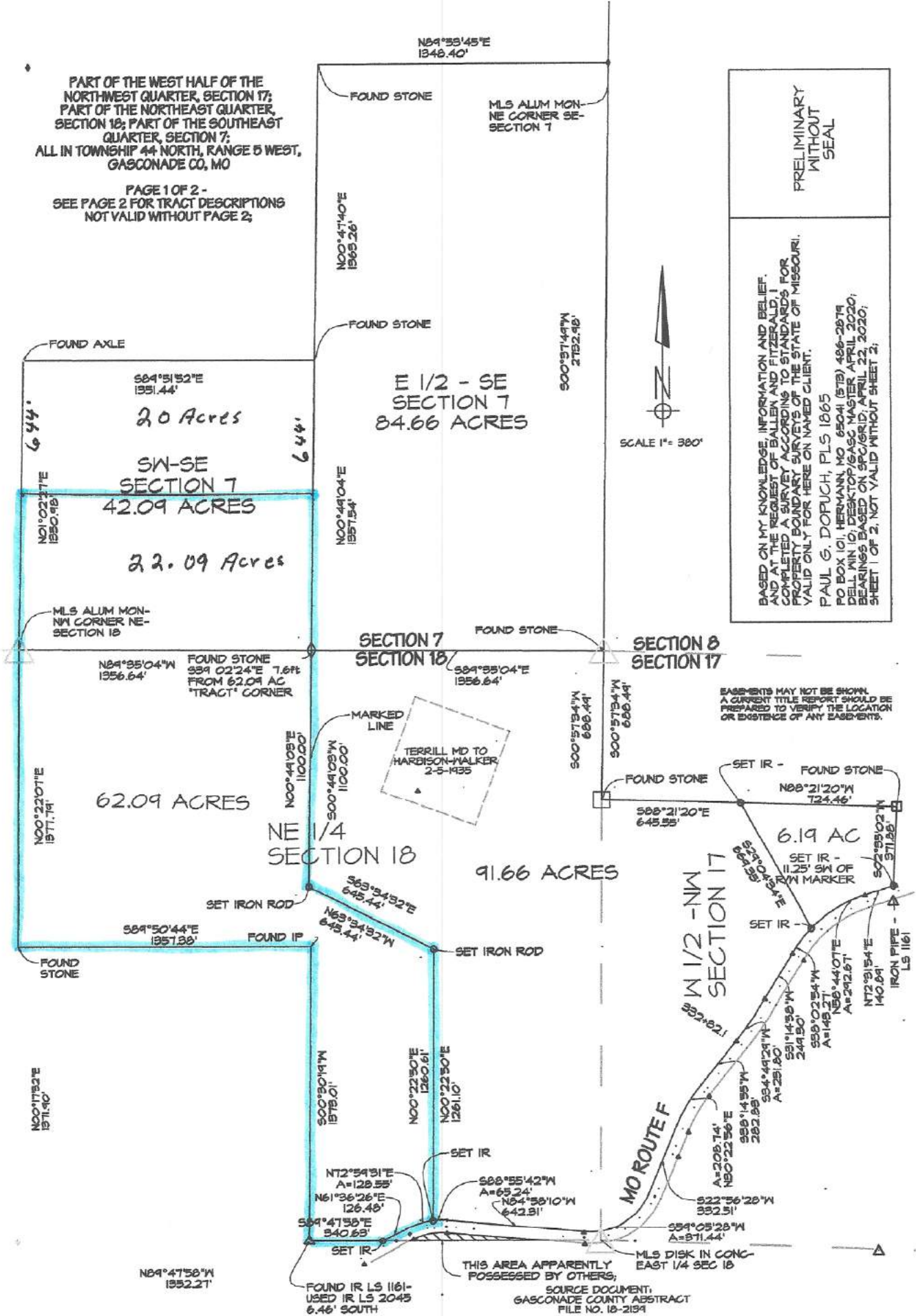

EASEMENTS MAY NOT BE SHOWN. A CURRENT TITLE REPORT SHOULD BE PREPARED TO VERIFY THE LOCATION OR EXISTENCE OF ANY EASEMENTS.

THIS AREA APPARENTLY POSSESSED BY OTHERS;
 SOURCE DOCUMENT, GASCONADE COUNTY ABSTRACT FILE NO. 18-2194

N89°47'58"W
1352.21'

FOUND IR LS 1161-
USED IR LS 2043
6.46' SOUTH

MLS DISK IN CONC-
EAST 1/4 SEC 18