

BASE OF BEARING: Gd North by GPS Observation [NAD1983 - NAD83] - EAST ZONE

THIS PROPERTY IS SUBJECT TO ANY AND ALL EASEMENTS, RESTRICTIONS, CONDITIONS, RESERVATIONS, EXCEPTIONS, ETC. THAT MAY EXIST.

THIS SURVEY MEETS THE ACCURACY REQUIREMENTS FOR "RURAL" TYPE PROPERTY AS DEFINED BY THE MISSOURI MINIMUM STANDARDS FOR PROPERTY BOUNDARY SURVEYS.

Property Boundary Survey

Part of Section 6, Township 45 North, Range 4 West,
Gasconade County, Missouri



0 150'

GRAPHIC SCALE:
1 INCH = 150 FEET

DATE - 3/9/2015
FIELDWORK - JST/JDP
DRAWN BY - JDP

LEGEND	
○	FOUND IRON ROD
●	SET IRON ROD
○	FOUND STONE
○	FOUND AXLE / BAR
□	FOUND STEEL POST AND STONE
○	FOUND IRON PIPE

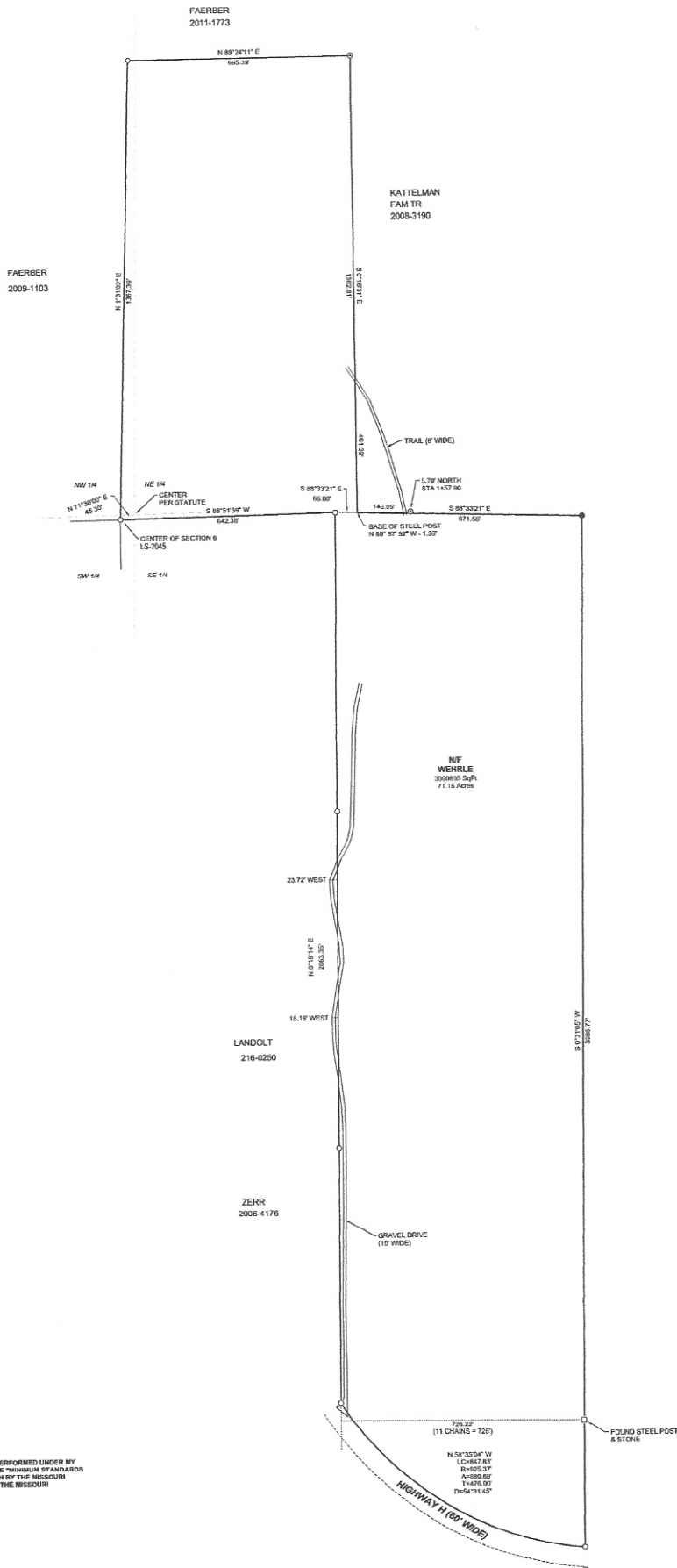

SURVEYOR'S CERTIFICATE
I, PAUL DOPUCH, CERTIFY THAT THIS SURVEY WAS PERFORMED UNDER MY DIRECT SUPERVISION AND IN ACCORDANCE WITH THE MINIMUM STANDARDS FOR PROPERTY BOUNDARY SURVEYS AS SET FORTH BY THE MISSOURI BOARD FOR PROFESSIONAL LAND SURVEYORS AND THE MISSOURI DEPARTMENT OF AGRICULTURE.

Paul Dopuch, LS - 1865
Professional Land Surveyor

**Gasconade County
Land Surveying**
107 East 4th Street
Hermann, MO 65041
573-480-2879