

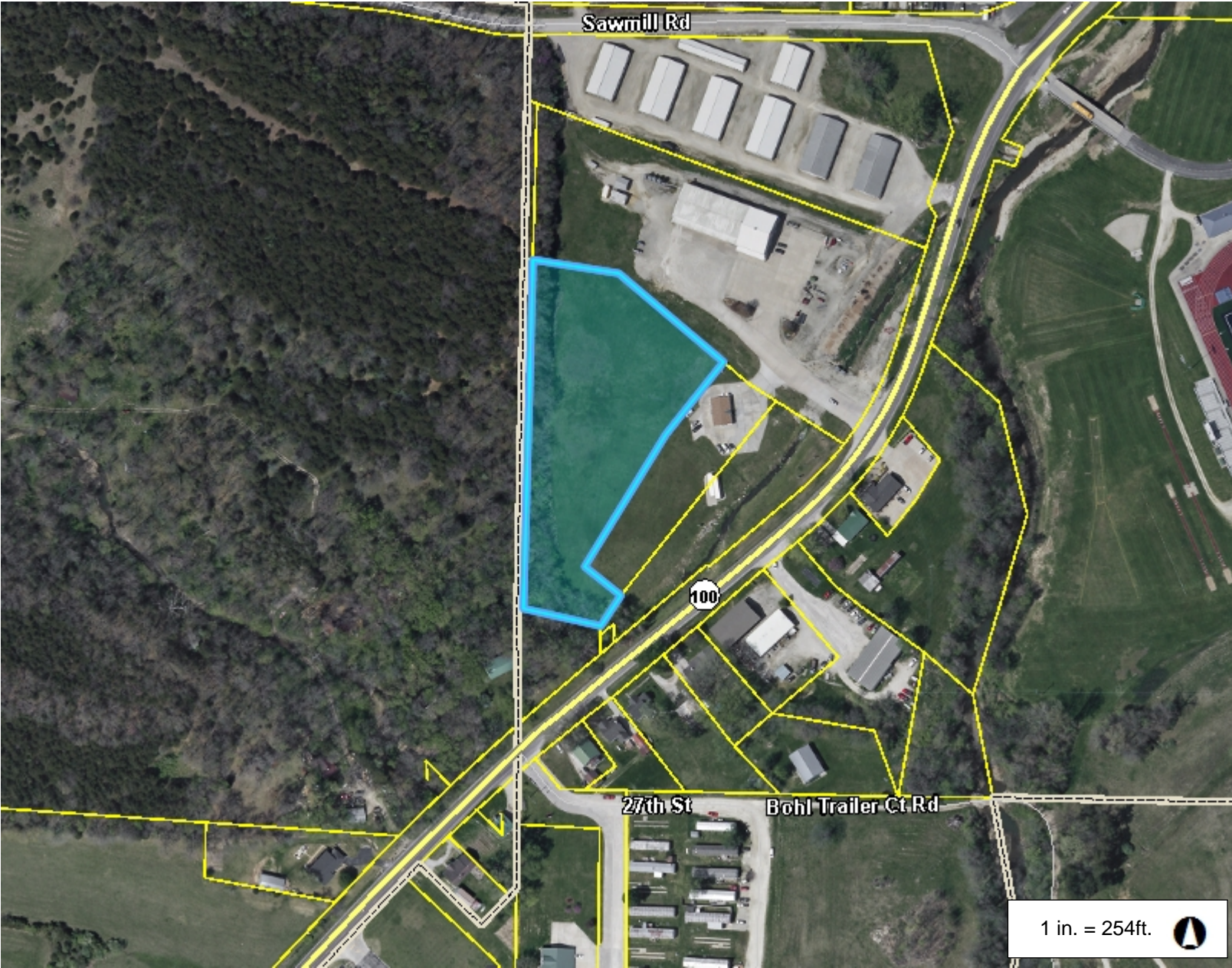

Gasconade County, MO

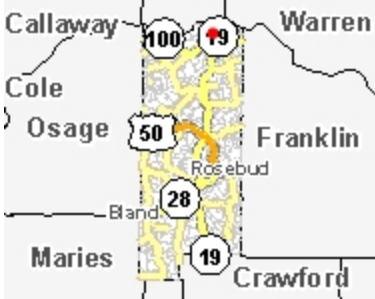

Legend

- Road
 - US Highway
 - Numbered State Highway
 - Lettered State Highway
 - <all other values>
- Corporate Limit
- Parcel
- Land Hook

1 in. = 254ft. 

508.7 0 254.37 508.7 Feet

This Cadastral Map is for informational purposes only. It does not purport to represent a property boundary survey of the parcels shown and shall not be used for conveyances or the establishment of property boundaries.

THIS MAP IS NOT TO BE USED FOR NAVIGATION

Notes