

# Gasconade County, MO

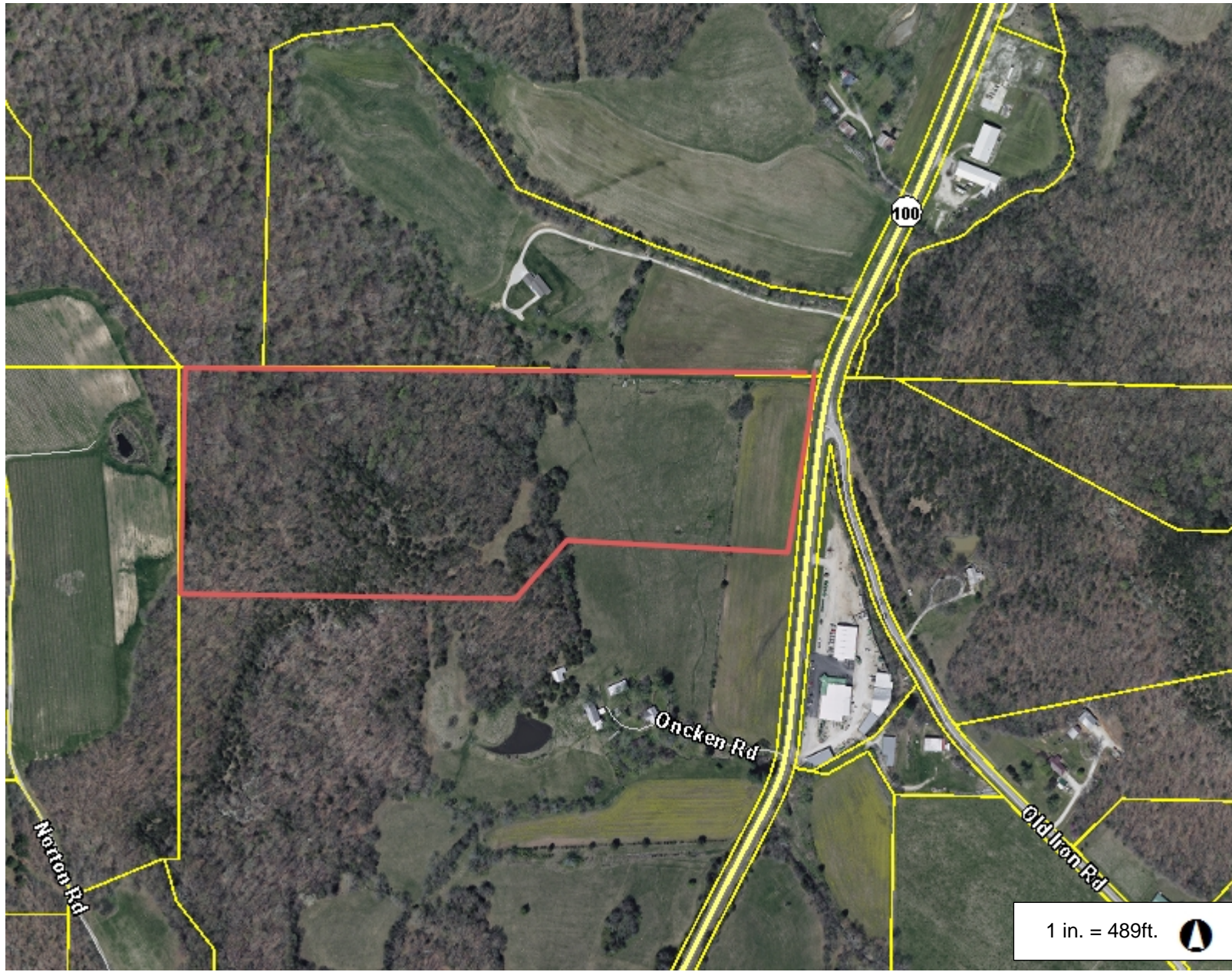
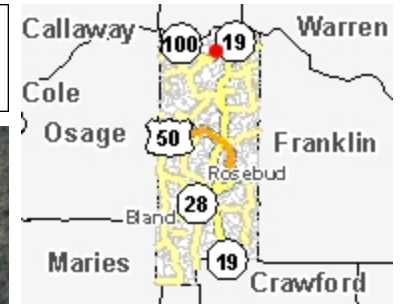

### Legend

- Road
  - US Highway
  - Numbered State Highway
  - Lettered State Highway
  - <all other values>
- Parcel

*ts*

*m/s*

1 in. = 489ft.

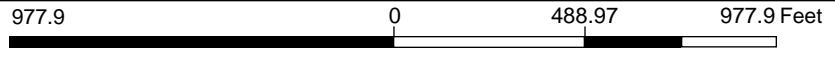

This Cadastral Map is for informational purposes only. It does not purport to represent a property boundary survey of the parcels shown and shall not be used for conveyances or the establishment of property boundaries.

THIS MAP IS NOT TO BE USED FOR NAVIGATION

### Notes

33 ACRES M/L