

# Gasconade County, MO

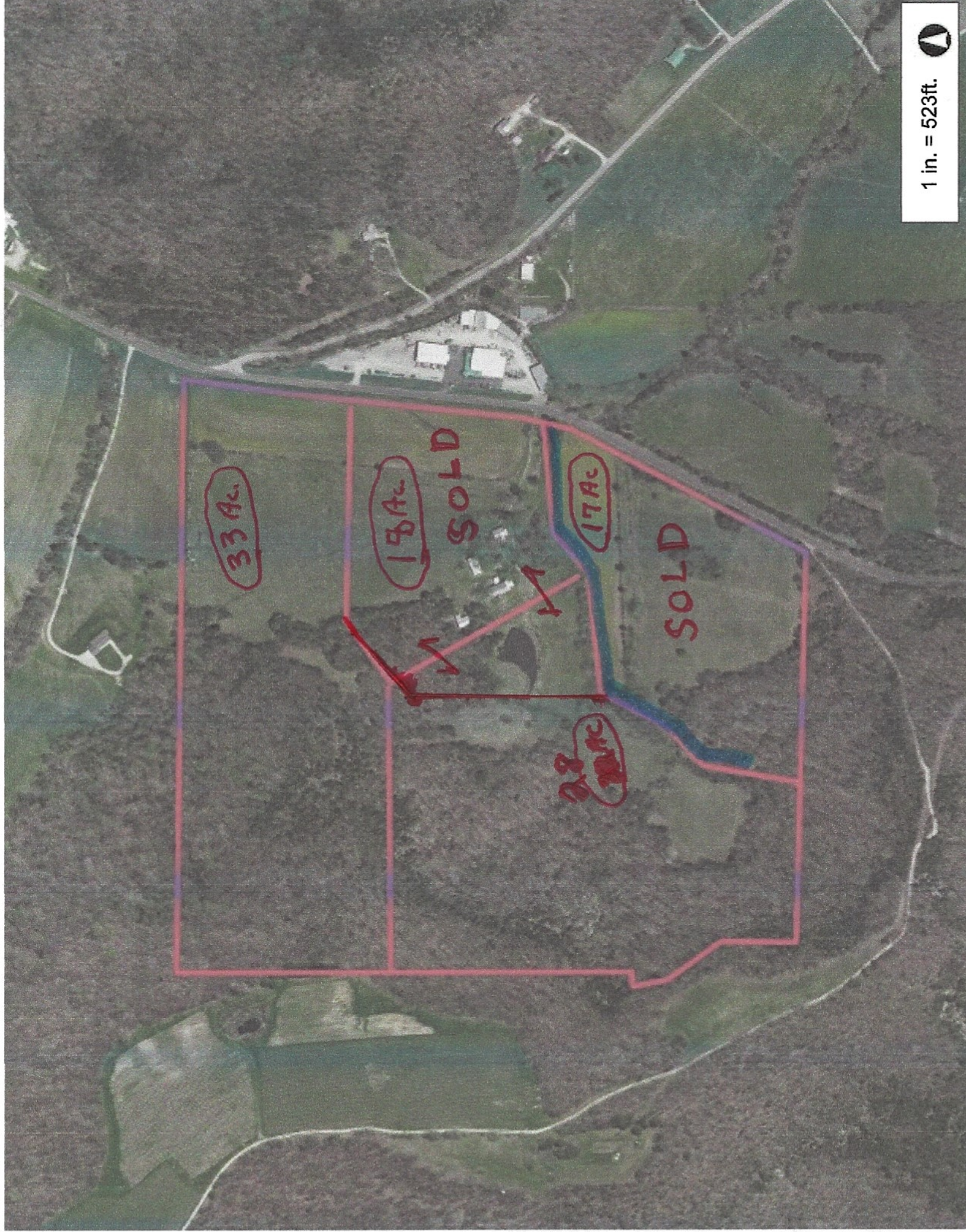

1 in. = 523ft.

1,046.7 0 523.35 1,046.7 Feet

This Cadastral Map is for informational purposes only. It does not purport to represent a property boundary survey of the parcels shown and shall not be used for conveyances or the establishment of property boundaries.  
THIS MAP IS NOT TO BE USED FOR NAVIGATION

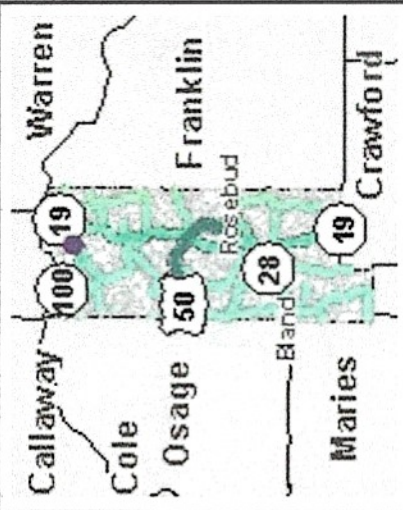

**Legend**

 Easement Road

\*Final Acreage Sizes Subject to Survey.

~~19 Ac. # 24061901~~

**Notes**

~~17 Ac. # 24060894~~  
28 Ac. # 24061190  
33 Ac. # 24061198